Victory PS French Immersion JK to 3 Attendance Area - 2026/27

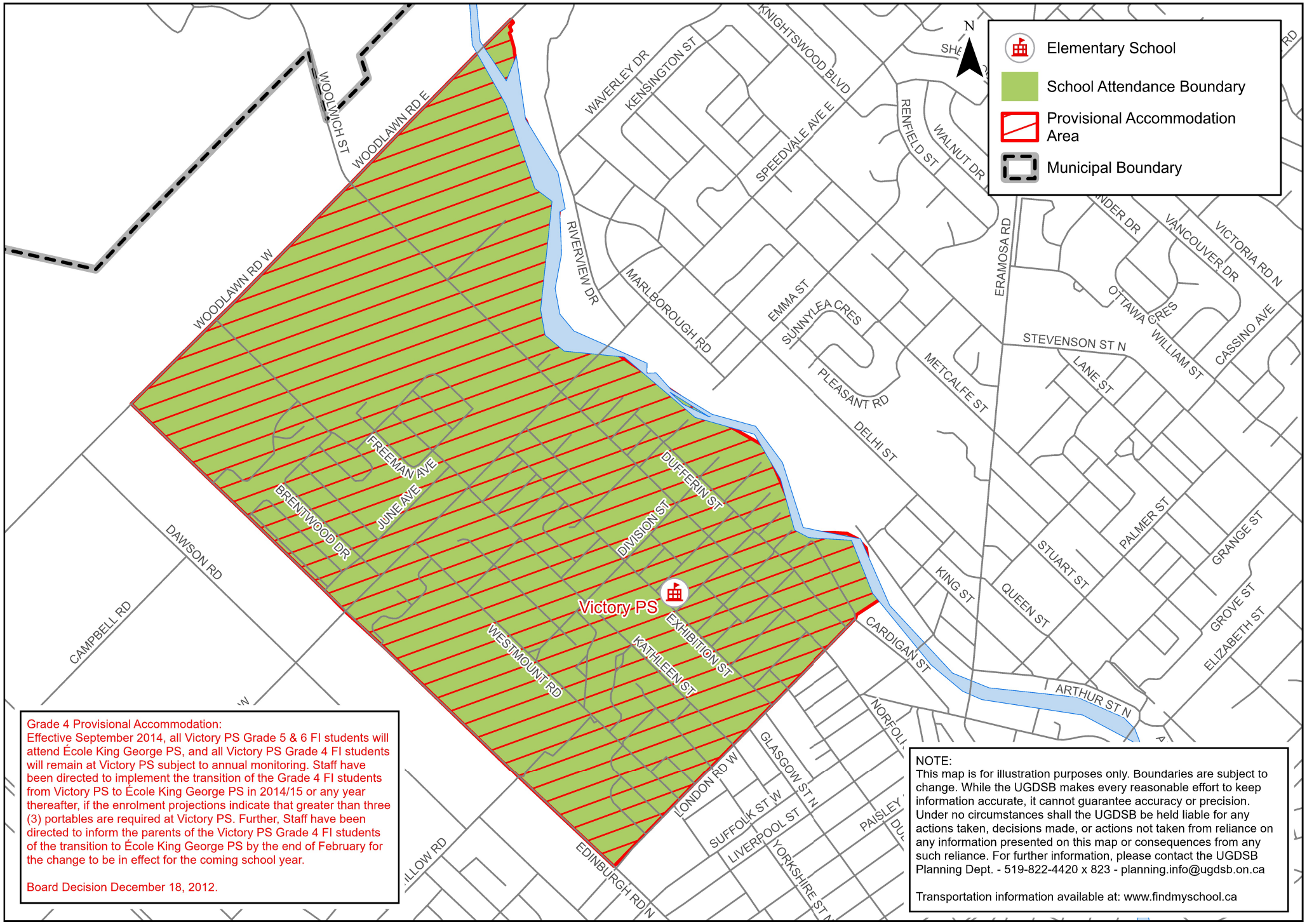

Grade 4 Provisional Accommodation:
Effective September 2014, all Victory PS Grade 5 & 6 FI students will attend École King George PS, and all Victory PS Grade 4 FI students will remain at Victory PS subject to annual monitoring. Staff have been directed to implement the transition of the Grade 4 FI students from Victory PS to École King George PS in 2014/15 or any year thereafter, if the enrolment projections indicate that greater than three (3) portables are required at Victory PS. Further, Staff have been directed to inform the parents of the Victory PS Grade 4 FI students of the transition to École King George PS by the end of February for the change to be in effect for the coming school year.

Board Decision December 18, 2012.

NOTE:
This map is for illustration purposes only. Boundaries are subject to change. While the UGDSB makes every reasonable effort to keep information accurate, it cannot guarantee accuracy or precision. Under no circumstances shall the UGDSB be held liable for any actions taken, decisions made, or actions not taken from reliance on any information presented on this map or consequences from any such reliance. For further information, please contact the UGDSB Planning Dept. - 519-822-4420 x 823 - planning.info@ugdsb.on.ca

Transportation information available at: www.findmyschool.ca

UGDSB Planning Dept. D:\GIS\Maps\Boundary Maps\French Immersion\2026-27\ELEM_Victory_PS_FI_JK3.aprx, 2025-12-01 , NDyer

0 400 800 Metres